

Organization Structure

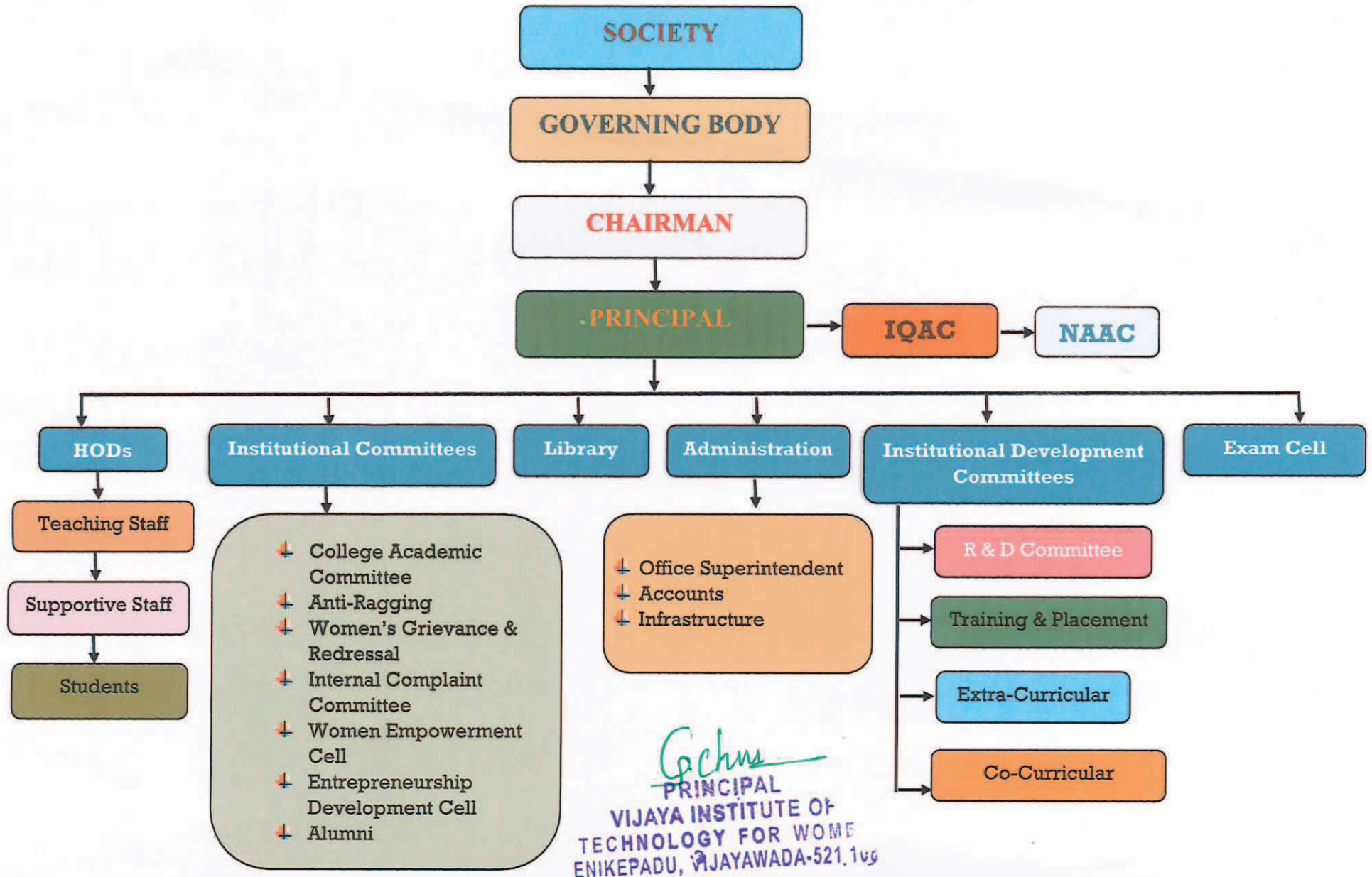



VIJAYA INSTITUTE OF TECHNOLOGY FOR WOMEN

An ISO 9001:2015 Certified Institute, Approved by AICTE, Affiliated to JNTU Kakinada, AP

Phone: 0866-2844444, Email: vijayatechfw@gmail.com Website: www.vitw.edu.in

College Code: NP, Enikepadu, Vijayawada-521108

COMMITTEES



VIJAYA INSTITUTE OF TECHNOLOGY FOR WOMEN

Enikepadu, Vijayawada 521108

Approved by AICTE, Affiliated to JNTUK, Kakinada

(ISO 9001:2015 Certified Institution)

COLLEGE COMMITTEES FOR ACADEMIC YEAR 2023-24

S.NO	NAME OF THE COMMITTEE	CHAIRPERSON/ VICE CHAIRPERSON	FACULTY MEMBERS	STUDENT MEMBERS
1.	College Academic Committee	Dr. G.Chenchamma (Principal) Dr.V.Raghava Lakshmi (Vice Principal)	Dr. P.Subbaiah (CSE HOD) Dr. K.Murali (AIML HOD) Dr. V.Suma Avani (CSE-DS HOD) Ms.K.Prasuna (ECE-HOD) Dr. G.MadhuSree (MBA HOD) Dr.V.Raghava Lakshmi (S&H HOD) Mr. J.Krishna (EEE HOD) Mrs.Y.Vijaya (IT HOD) Mr. B.Mohan Swaroop (TPO)	Not Required
2.	Student Counseling Cell	Dr. G.Chenchamma (Principal) Mrs.Y.Sri Lakshmi (S&H Dept.)	Mrs. J.Khannamma (CSE Dept.) Mrs. U.Krupa (ECE Dept.) Ms.Y.Sirisha (IT Dept.) Mrs.E.Venkateswaramma (CSE Dept.)	N.NAGA BHAVANI (21NP1A053) V.DHANA LAKSHMI(22NP5A04) B.RISHITHA(21NP1A1207) SK.AFREEN(21NP1A6142)
3.	Press & Media	Dr. G.Chenchamma (Principal) Dr.G.Madhu Sri (MBA Dept.)	Mrs.J.Himabala (CSE Dept.) Mrs.G.Madhuri (ECE Dept.) Mrs.V.Revathi (S&H Dept.)	R.RJITHA(21NP1A0542) D.RAMYA(21NP1A1214) A.LIKITHA(21NP1A0401) K.SAI AMRUTHA(21NP1A6111)
4.	R&D And Consultancy	Dr. G.Chenchamma (Principal) Dr.K.Murali (AIML Dept.)	Dr.A.Posaiyya (ECE Dept.) Mr.P.Jashuva (AIML Dept.) Mrs.Jaya Keerthi(IT Dept.) Ms.T.Shalini(CSE Dept.) Ms.K.Sowjanya(MBA Dept.)	CH.BHAGYASRI(21NP1A0410) R.BIDISHA(22NP1A6129) E.VAIBHAVI(21NP1A0410) D.SIRISHA(21NP1A0512)

5.	Training & Placement And Career Guidance Cell	Dr. G.Chenchamma (Principal) Mr.B.Mohan Swaroop (ECE Dept.)	Mr.T.Anil Kumar(CSE Dept.) Ms.Y.Sirisha(IT Dept.) Mr.G.Brahmaiah(MBA Dept.)	A.KARTHIKA(21NP1A0502) K.HIMAJA(21NP1A1220) V.RITHIKA(21NP1A0445) P.YAMINI(22NP1A6128) SAMIYA SALEEM(23NP1E0042)
6.	Canteen/ Housekeeping/ Hygiene/ Sanitation Committee	Dr. G.Chenchamma (Principal) Mrs.G.Anitha (S&H Dept.)	Mrs.N.Nirupama(MBA Dept.) Ms.D.Anila (CSE Dept.) Mrs.M.Deepika (ECE Dept.)	G.NAGAKAVYA (21NP1A0517) K.ISWARYRA (21NP1A1226) M.UMA MAHESWARI(21NP1A0439) K.HANISHA(22NP1A6118) B.SRAVANI(23NP1E0006)
7.	NSS Committee	Dr. G.Chenchamma (Principal) Dr.G.Madhu Sri (MBA Dept.)	Mrs.Y.LakshmiDurga(CSE Dept.) Mr.V.Devasahayam(ECE Dept.) Mr.A.Dilli Babu(IT Dept.) Mrs.K.Annapurna(S&H Dept.) Ms.B.Prasanna Angel(AIML Dept.)	B.MANASA(22NP1A0507) D.MANJUSHA(22NP1A1209) SK.SHABEENA(21NP1A0433) P.HARSHA NANDHINI(222NP1A6125)
8.	SC / ST Committee	Dr. G.Chenchamma (Principal) Mr.J.Krishna (EEE Dept.)	Mr.T.Anil Kumar(CSE Dept.) Mrs.B.Aasha(EEE Dept.)	K.PRASANNA(22NP1A0524) J.INDHUMANI(22NP1A1213) G.SWEETY(21NP1A0418) ANUSHKA(22NP1A6111)
9.	Sports & Games Committee	Dr. G.Chenchamma (Principal) Mrs.Hyma Ranjani (Physical Director)	Mr.BalaKrishna(CSE Dept.) Mrs.Ch.Kamala Kumari(ECE Dept.) Mr.Ch.Satyanarayana(CSE Dept.)	Y.SEVITHA(21NP1A0559) M.JHANSI(22NP1A1224) B.SWATHI(21NP1A0403) J.PRAMEELA(22NP1A6112) B.NISSY(23NP1E0008)
10.	Art, Literary & Cultural Committee	Dr. G.Chenchamma (Principal) Mrs.A.Srilakshmi (S&H Dept.)	Ms.T.Shalini(CSE Dept.) Ms.V.Divya valmika(CSE Dept.) Mrs.G.Anusha(ECE Dept.) Mrs.D.SaiRani(AIML Dept.) Ms.Md.Nourin(IT Dept.)	SK.MUSKAN(21NP1A0545) M.DHAN USHA(22NP1A1227) CH.SAI AARATHI(21NP1A0409) N.SIRI CHANDANA(22NP1A6132)

11.	General & Electrical Maintenance Committee	Dr. G.Chenchamma (Principal) Mr.J.Krishna (EEE Dept.)	Mr.Ch.Satyanarayana(CSE Dept.) Mr.A.Sarma(Office)	P.DEEPIKA(22NP1A0590) T.TANMAI(22NP1A1237) Y.SRAVANTHI(21NP1A0417) K.NIHARIKA(22NP1A6117)
12.	Examinations Reforms Committee	Dr. G.Chenchamma (Principal) Mr.P.N.V.Siva Kumar (IT Dept.)	Mrs. J.Khannamma (CSE Dept.) Mrs. U.Krupa(ECE Dept.) Mrs.Y.Srilakshmi(S&H Dept.) Mrs.E.Venkateswaramma(CSE Dept.) Mrs.Ch.Kamala Kumari (ECE Dept.)	Not Required
13.	Time-Table	Dr. G.Chenchamma (Principal)	Dr. P.Subbaiah(CSE HOD) Dr. K.Murali (AIML HOD) Dr. V.Suma Avani (CSE-DS HOD) Ms.K.Prasuna(ECE-HOD) Dr. G.Madhu Sree (MBA HOD) Dr.V.Raghava Lakshmi(S&H HOD) Mr. J.Krishna (EEE HOD) Mrs. Y.Vijaya (IT HOD)	Not Required
14.	Admissions Committee	Dr. G.Chenchamma (Principal)	Mr.P.N.V.SivaKumar (IT Dept.) Ms.Y.Sirisha(IT Dept.)	Not Required
15.	Library Committee	Dr. G.Chenchamma (Principal) Mrs.Abdul Muneera (S&H Dept.)	Mr.Valli Basha(CSE Dept.) Ms.D.Anusha(IT Dept.) Mrs.M.Shyamili(AIML Dept.) Mr.K.P.Prasanna Kumar(ECE Dept.)	G.BINDU LATHA(22NP1A4410) CH.VARSHINI PRASANNA(22NP1A1208) D.PUJITHA SIVA PRIYA(21NP1A0413) K.BHAGYA LAKSHMI BAI(22NP1A6116) A.FOUZIA(23NP1E0001)
16.	Industry Institute Interaction Cell	Dr. G.Chenchamma (Principal) Mrs.Y.Vijaya (IT Dept.)	Mr.B.MohanSwaroop(ECE Dept.) Mr.T.AnilKumar(CSE Dept.) Mr.K.Swaroop(MBA Dept.)	Not Required

17.	Institute Entrepreneurship and Innovation Development Cell	Dr. G.Chenchamma (Principal) Mr.K.Swaroop (MBA Dept.)	J.Khannamma(CSE Dept.) S.Ratna Spandana(ECE Dept.) Mrs.P.Bhargavi Suneetha(MBA Dept.) Ms.Tanveer Sadiya(IT Dept.)	D.VIGNATHA(22NP1A0513) K.JUHITHA(22NP1A1215) J.VIJAYA KUMARI(21NP1A0420) B.PAVANI(22NP1A6103)
18.	Computer & Network Maintenance/ Website/ICT Committee	Dr. G.Chenchamma (Principal) Mr.E.RaviKumar (ECE Dept.)	Mr.K.BalaKrishna(CSE Dept.) Mr.Ch.Satyanarayana(CSE Dept.)	Not Required
19.	Alumni Coordination Committee	Dr. G.Chenchamma (Principal) Mrs.Y.Vijaya (IT Dept.)	Ms.T.Shalini(CSE Dept.) Mrs.E.Venkateswaramma(CSE Dept.) Ms.D.Bhavani (ECE Dept.) Ms.Y.Sirisha (IT Dept.) Ms.K.Sai Sowjanya(MBA Dept.) Mrs.T.Jyothi(S&H Dept.)	A.JAYA LAKSHMI(21NP1A0583) N.RAJA NANDHINI(22NP1A1229) T.LEELAVATHI(21NP1A0436) M.SUMA SREE(21NP1A6132) N.SIRISHA(23NP1E0034)
20.	Women Empowerment Cell	Dr. G.Chenchamma (Principal) Mrs.Abdul Muneera (S&H Dept.)	Mrs.Rehmatunnissa(CSE Dept.) Mrs.Ch.Bhargavi(AIML Dept.) Mrs.Ch.KamalaKumari(ECE Dept.)	SK.RUBEENA(21NP1A05A4) B.JYOSTNA(21NP1A1206) SK.SAFFIYA(21NP1A0434) V.SRI ASHLESHA(22NP1A6139) S.MOUNIKA(23NP1E0044)
21.	Professional Societies Activities Committee	Dr. G.Chenchamma (Principal) Ms.K.Prasuna (ECE Dept.)	Mr.Valli Bhasha(CSE Dept.) Mr.Ch.V.Rao(IT Dept.)	S.RAJINI(21NP1A05A5) G.MADHURI(21NP1A1218) B.JHANSI(22NP5A0410) Y.BHAVANA(22NP1A614)
22.	Anti- Ragging Cell	Dr. G.Chenchamma (Principal) Dr.V.Raghava Lakshmi (Vice Principal)	Dr. P.Subbaiah(CSE HOD) Dr. K.Murali (AIML HOD) Dr. V.Suma Avani (CSE-DS HOD) Ms.K.Prasuna(ECE-HOD) Dr. G.Madhu Sree (MBAHOD) Dr.V.Raghava Lakshmi (S&H HOD) Mr. J.Krishna (EEE HOD) Mrs.Y.Vijaya (IT HOD)	M.SAI PRAMEELA(21NP1A0531) D.YAMINI(21NP1A1215) G.CHANDRAJA(22NP5A0420) S.MALLIKA(22NP1A6133)

23.	Internal Quality Assurance Cell	Dr. G.Chenchamma (Principal) Ms.K.Prasuna (ECE Dept.)	Dr. P.Subbaiah(CSE HOD) Dr. K.Murali (AIML HOD) Dr. V.Suma Avani (CSE-DS HOD) Ms.K.Prasuna(ECE-HOD) Dr. G.Madhu Sree (MBA HOD) Dr.V.Raghava Lakshmi (S&H HOD) Mr. J.Krishna (EEE HOD) Mrs.Y.Vijaya (IT HOD)	P.SINDHU PRIYAQ(21NP1A0535) S.ROHITHA(21NP1A1255) B.MONIKA DEVI(21NP1A0402) M.TEJASWI(21NP1A6120) JITHENDRIYA(23NP1E0005)
24.	IPR Cell	Dr. G.Chenchamma (Principal) Dr.P.Subbaiah (CSE Dept.)	Mrs.A.Pavani(CSE Dept.) Mrs.Rehmatunnissa(ECE Dept.) MRs.T.Nagalakshmi(S&H Dept.) Mr.G.Brahmaiah(MBA Dept.)	G.UMA MAHESWARI(21NP1A0581) T.KEERTHANA(21NP1A1257) CH.SANDHYA(21NP1A0411) M.LAVANYA(21NP1A6124)
25	Women Grievance Readdressal cell	Dr. G.Chenchamma (Principal) Mrs.Y.Sri Lakshmi (S&H Dept.)	Ms.D.Vijaya Kumari(CSE Dept.) Mrs.B.Bhargavi(AIML Dept.) Ms.D.Bhavani(ECE Dept.)	K.TEJASREE(21NP1A0525) M.BHARATHI(21NP1A1234) B.DEVI SRI SATYA(21NP1A0404) P.VANAJA(21NP1A6136) L.PUSPAVATHI(23NP1E0054)
26	Student Welfare Committe	Dr. G.Chenchamma (Principal) Mrs.Rehmatunnissa (CSE Dept.)	Mr.B.V.SaiKumar(CSE Dept.) Mr.G.Bala krishna Raju(S&H) V.Ssuresh(MBA Dept.) Mrs.Matha Kousalya devi(IT)	SK.TEHESEEN(22NP1A0546) T.AKHILA(21NP1A1258) SK.AYESHA BEGUM(22NP5A0415) S.S.D.MANASVI(21NP1A6146)
27	Website Committee	Dr. G.Chenchamma (Principal) Mr.Ch.V.Rao (IT Dept.)	Mrs.K.RajaRajeswari(ECE Dept.) Mr.G.BalaKrishna Raju (S&H Dept.) Mrs.D.vijaya Kumari(CSE Dept.) Ms.D.Anila(CSE Dept.) Mr.P.Jashuva(AIML Dept.)	N.VYSHNAVI(21NP1A0593) V.SRI SAI SOWMYA(21NP1A1242) P.SARANYA(22NP5A0417) M.J.V. PUJITHA(21NP1A6119)
28	Newsletter committee	Dr. G.Chenchamma (Principal) Dr.P.Subbaiah (CSE Dept.)	Mrs.L.Madhuri(S&H Dept.) Mrs.G.B.Suneetha(MBA Dept.) Mrs.Tanveer Sadiya(IT Dept.) Mrs.G.Madhuri(ECE Dept.)	P.BENJEER(21NP1A0537) SK.NAGURBEE(22NP1A1253) N.SUDHA(21NP1A0427) A.DIVYA(22NP1A6101)

PRINCIPAL
VIJAYA INSTITUTE OF
TECHNOLOGY FOR WOMEN
ENIKEPADU, VIJAYAWADA-521,108